Daniel Forster

Professor Davidson

Malware Analysis & Reverse Engineering

Lab 8

11/17/2025

1. What is the entry point for brbot?

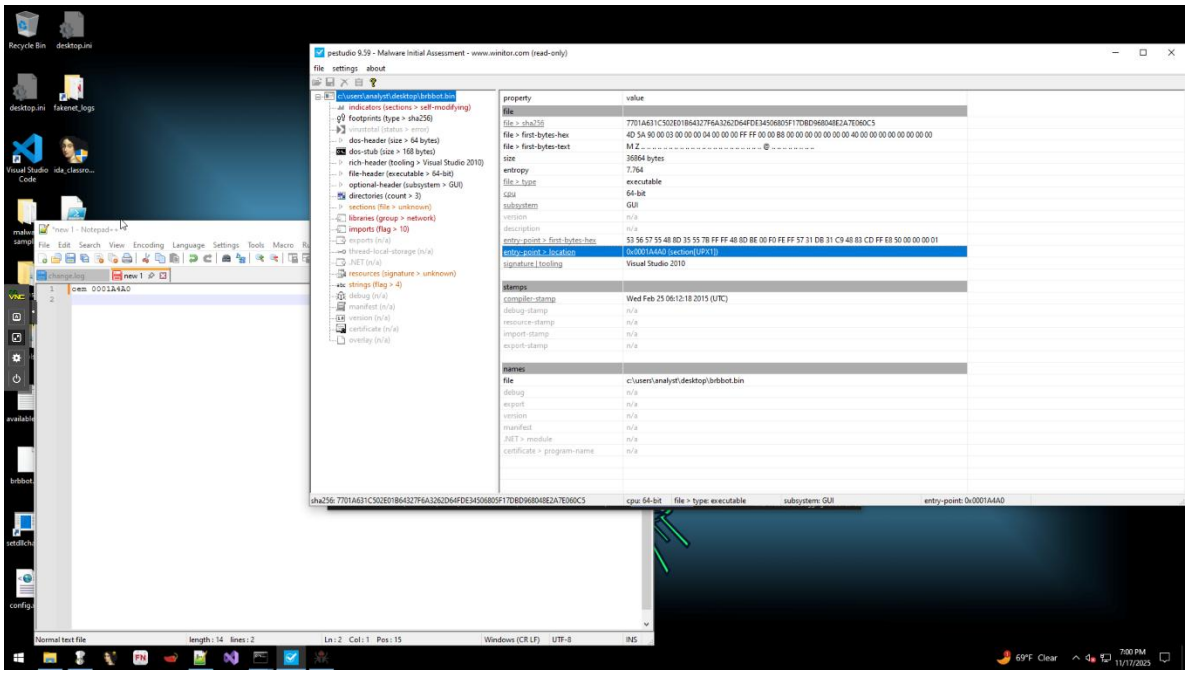

- The entry point for brbot is 1A4A0

2. What is the address of the first null byte you found in step 5?

- 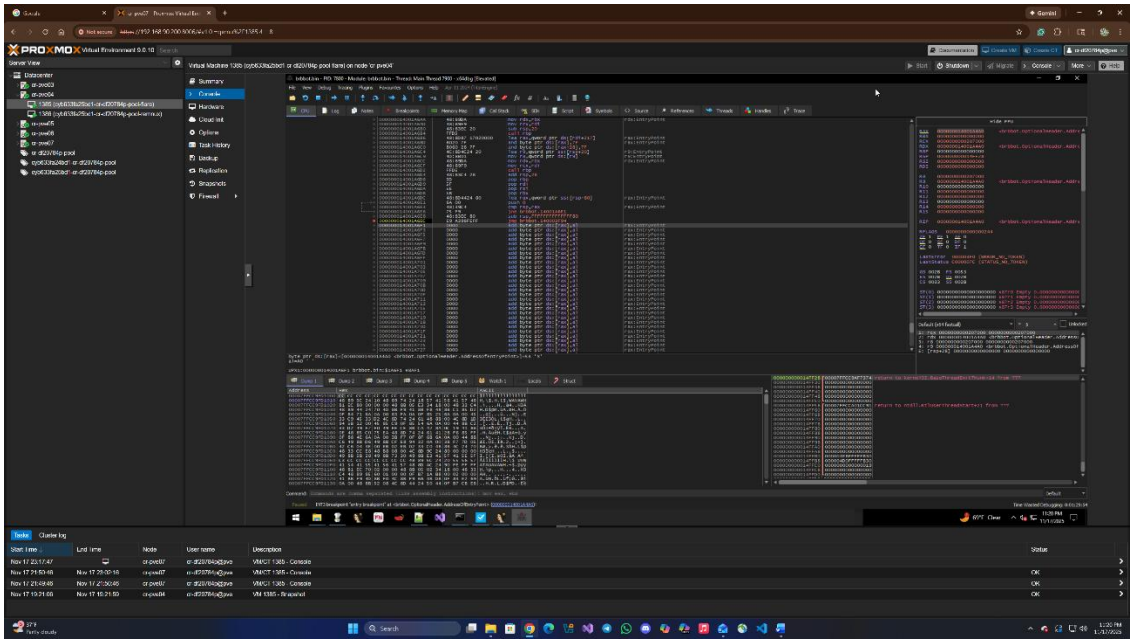
- The address of the first null byte is 1A6F1

3. What is the address that the jump instruction at step 6 goes to?

- 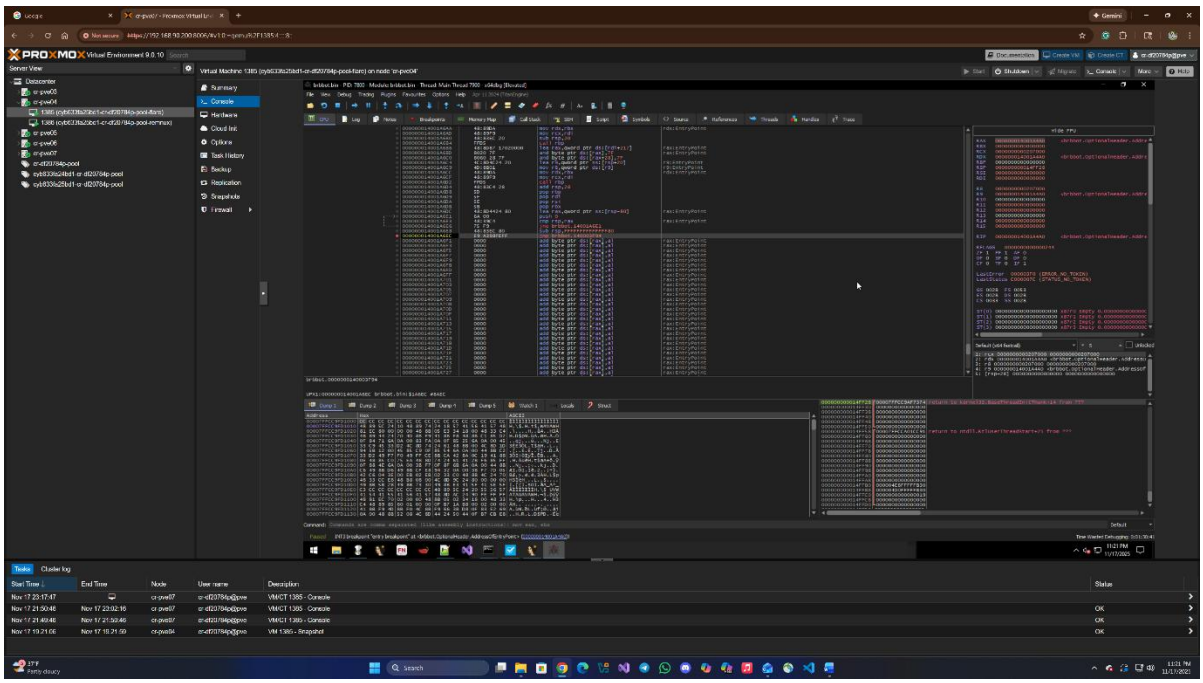
- The address of the jump instruction is 03F94

4. At step 7 right click and search and find the user agent string. Do a little research on user agent strings if you don't recognize it.

- 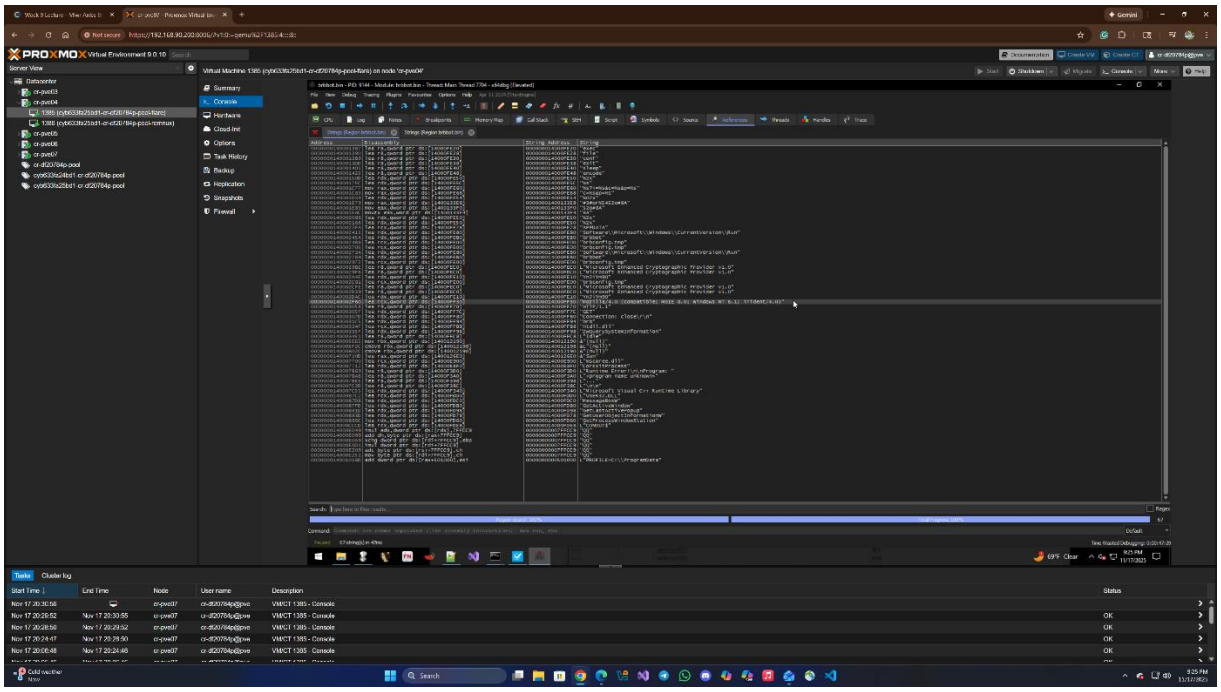
- “Mozilla/4.0 (compatible; MSIE 8.0; Windows NT 6.1; Trident/4.0)”

5. Use sha256sum.exe on your brbbot_dump_64.bin through commander. What is the sha256 sum?

- 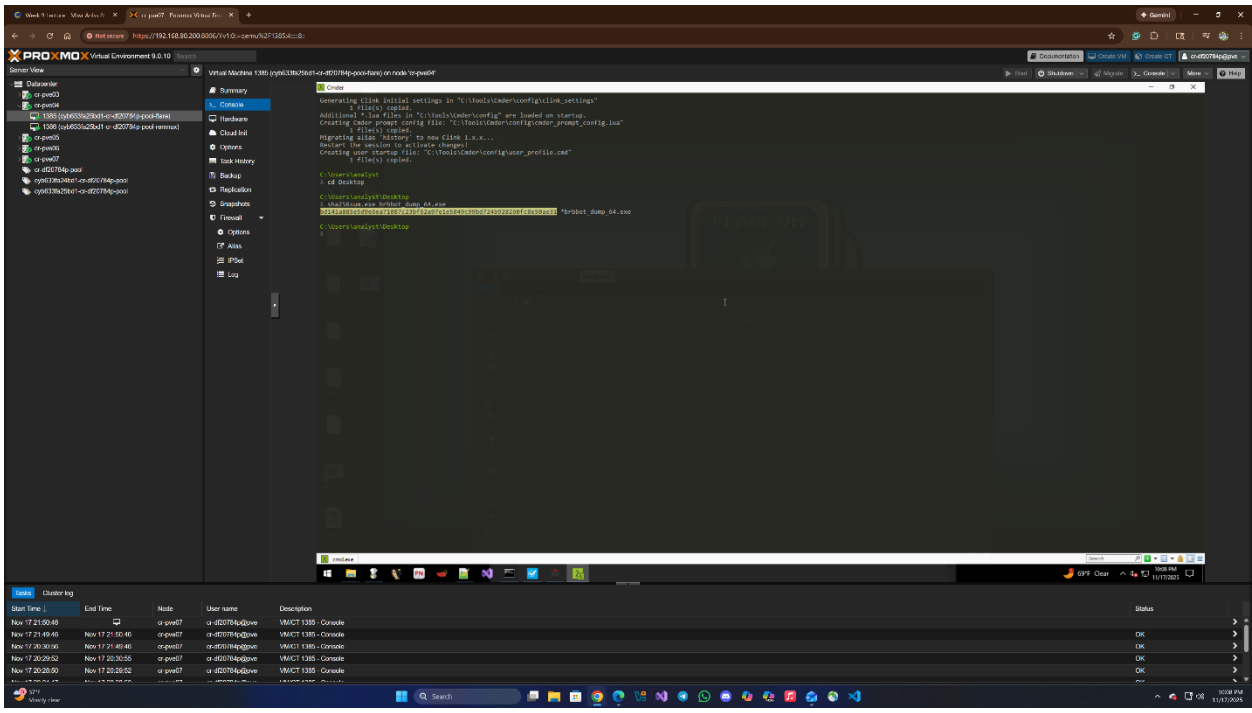

6. Get a screenshot of the IsDebuggerPresent in the CPU window at step 13.

- 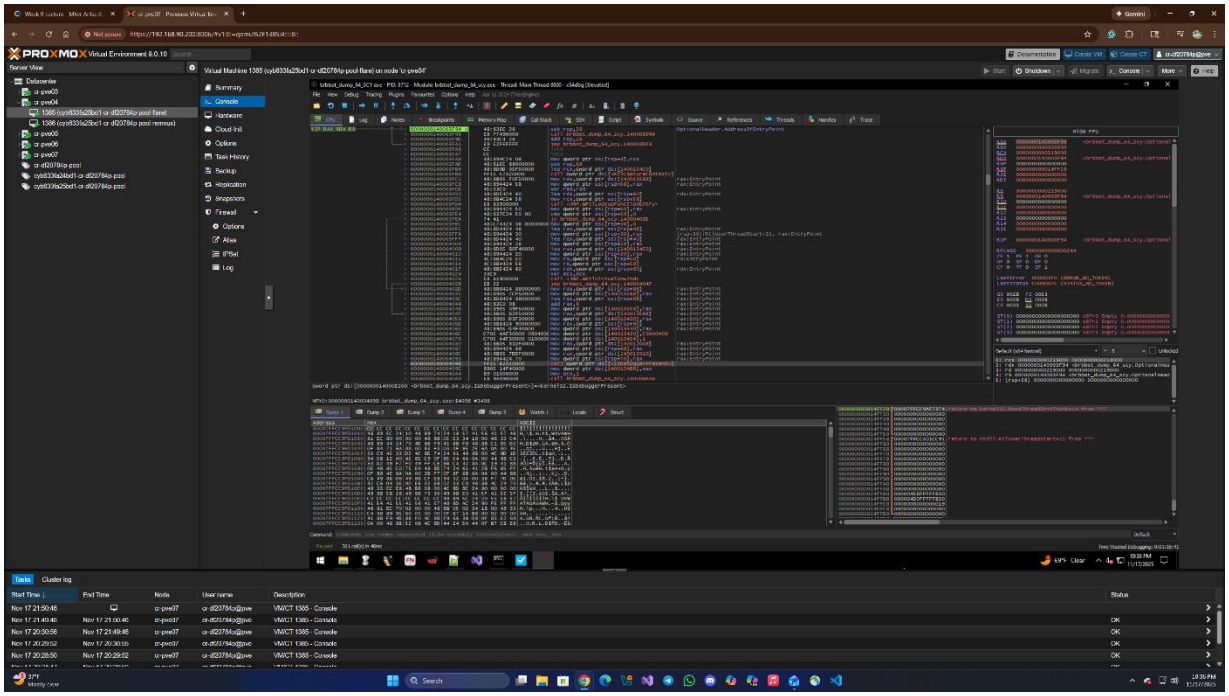

7. At step 15 find the IsDebuggerPresent in pseudocode and grab a snapshot.
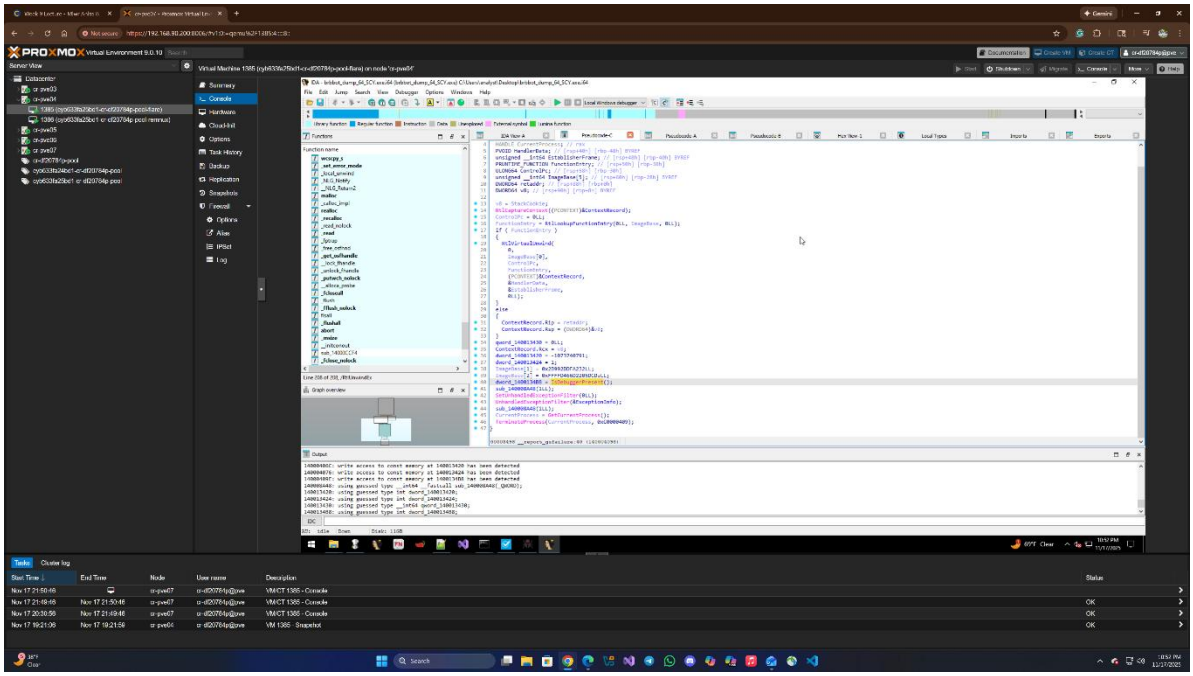
-